

TILLAGA AÐ BREYTINGU Á DEILISKIPULAGI SAFAMÝRI / ÁLFTAMÝRI FYRIR LÓÐ NR.2 VIÐ STARMÝRI  
SKÝRINGARUPPDRAÐTUR - SKUGGAVARP SNEIÐINGAR

Landnúmer: 103700 - Stað greinir: 1.283.0

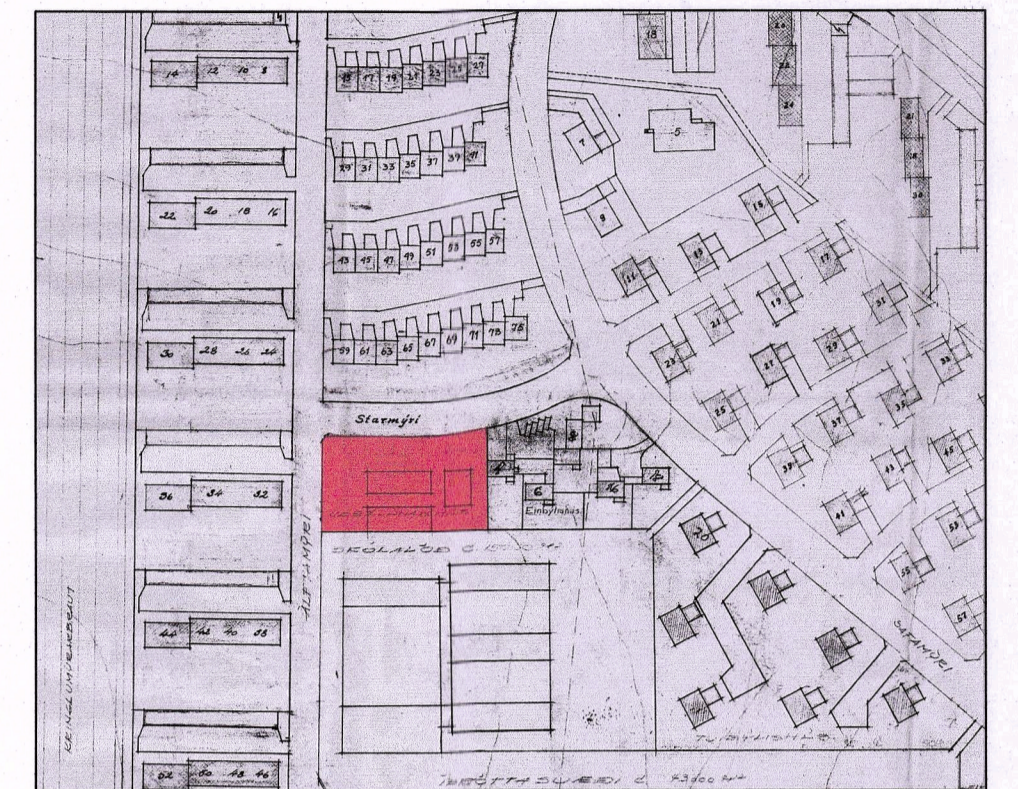

Úrdráttur úr Aðalskipulagi Reykjavíkur 2010-2030 MKV 1:20.000



Úrdráttur úr gildandi deiliskipulagi Safamýri / Álftamýri samþykkt 14.11.61

- SKÝRINGAR / TÁKN
- BYGGINGAREITUR
  - BYGGINGAR UTAN LÓÐAR
  - LÓÐAMÖRK STARMÝRI 2

1.  
1961

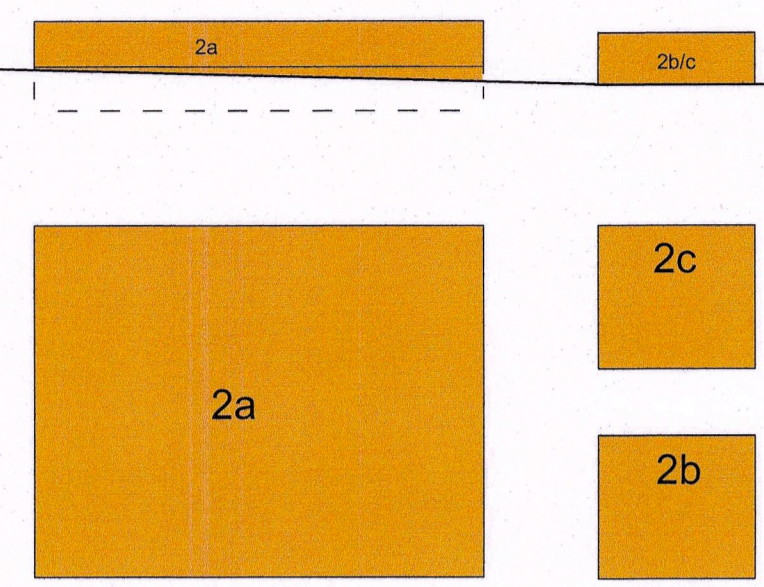

2.  
Núverandi ástand

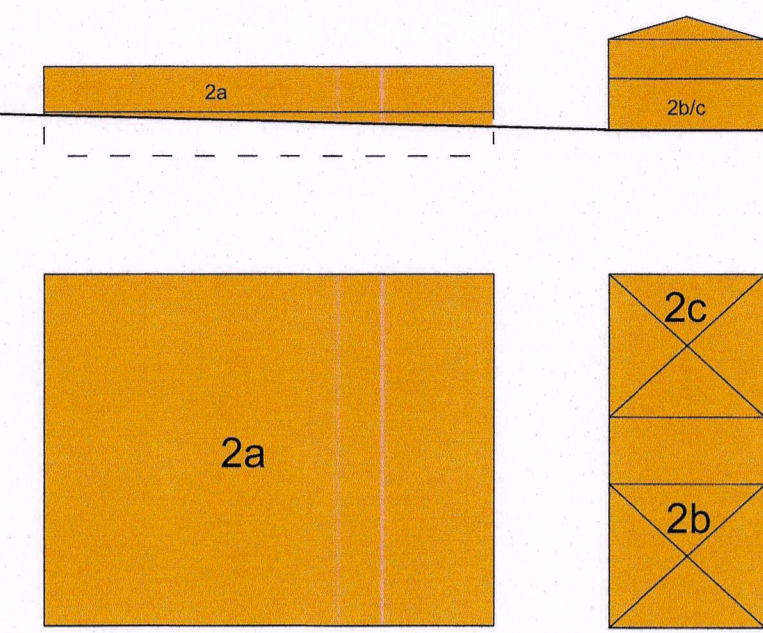

3.  
Samþykkt byggingaráform skv. gildandi deiliskipulagi

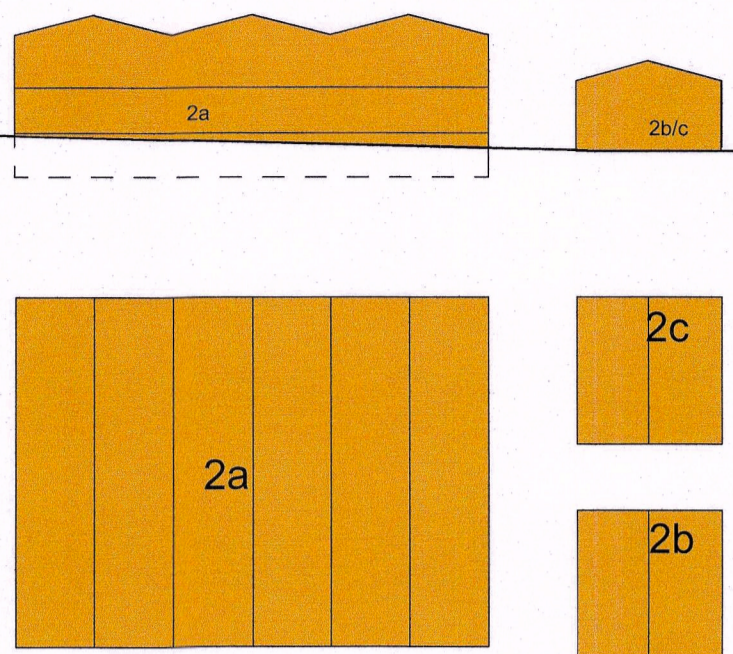

4.  
Tillaga að breyttu deiliskipulagi

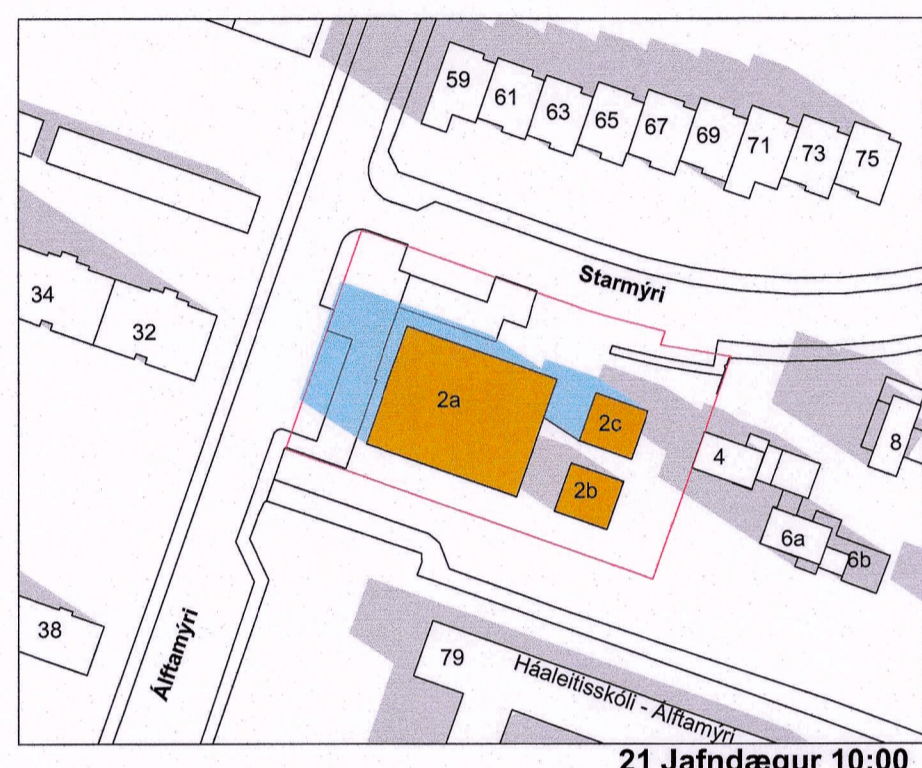
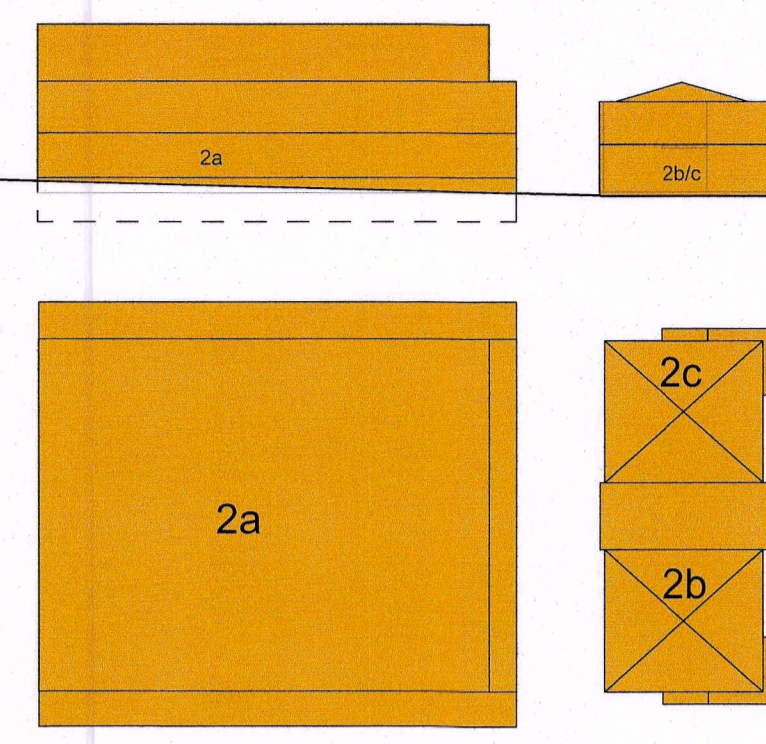

21 Jafndægur 10:00

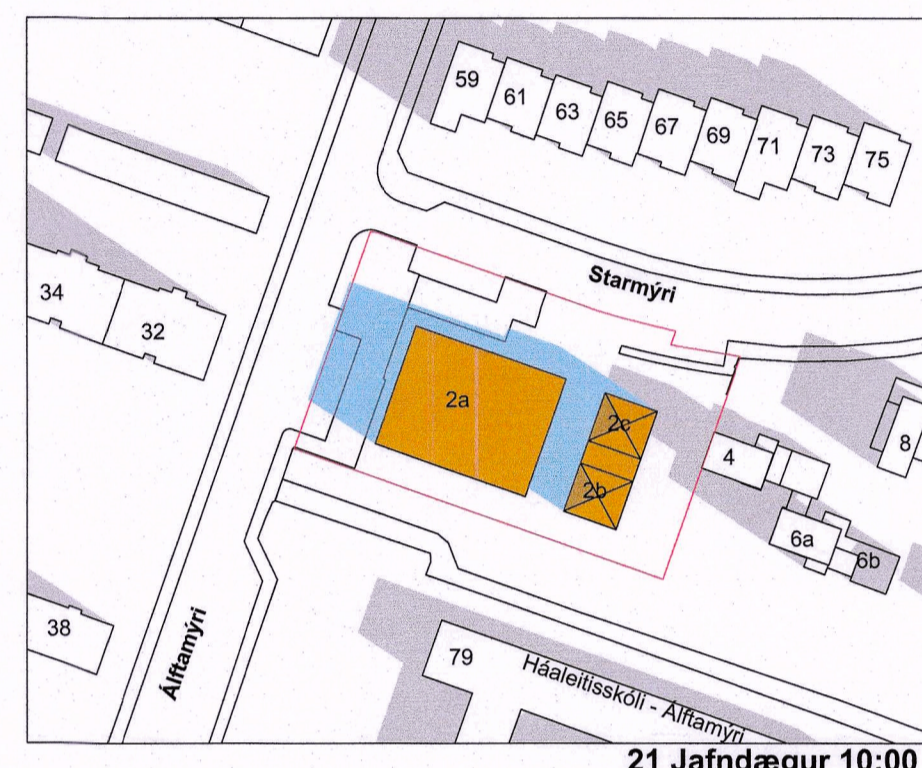

21 Jafndægur 10:00

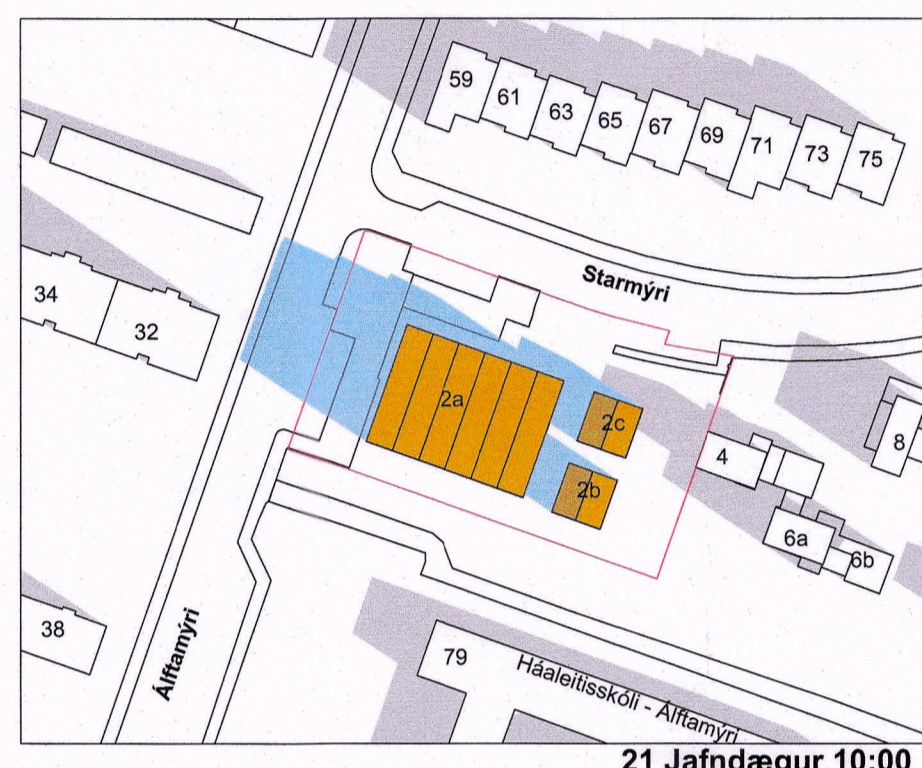

21 Jafndægur 10:00

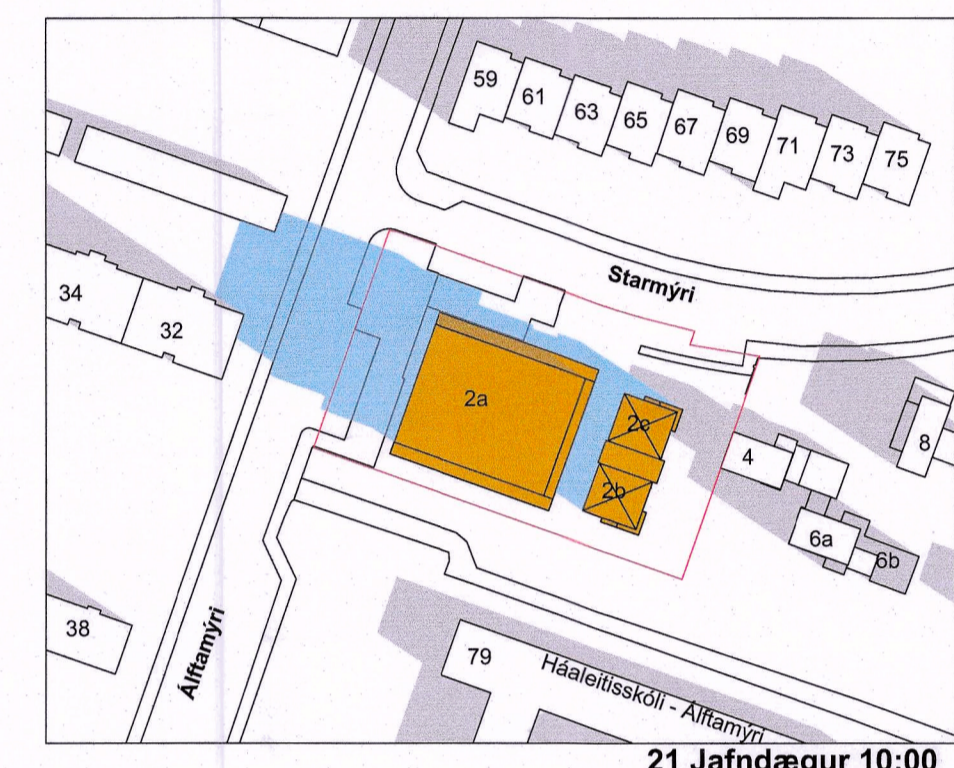

21 Jafndægur 10:00

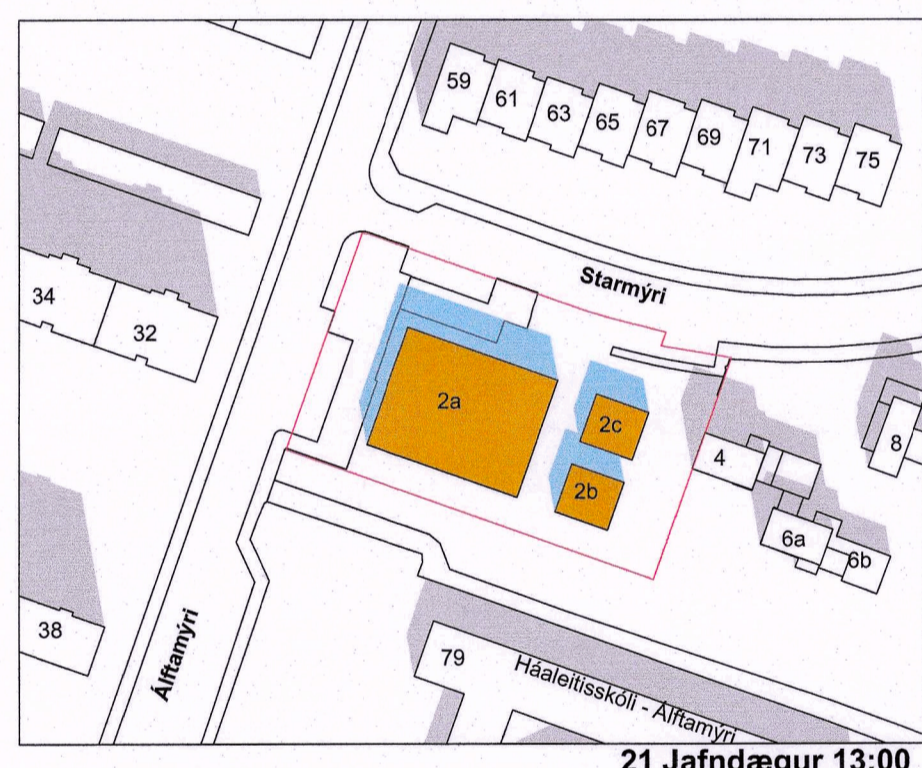

21 Jafndægur 13:00

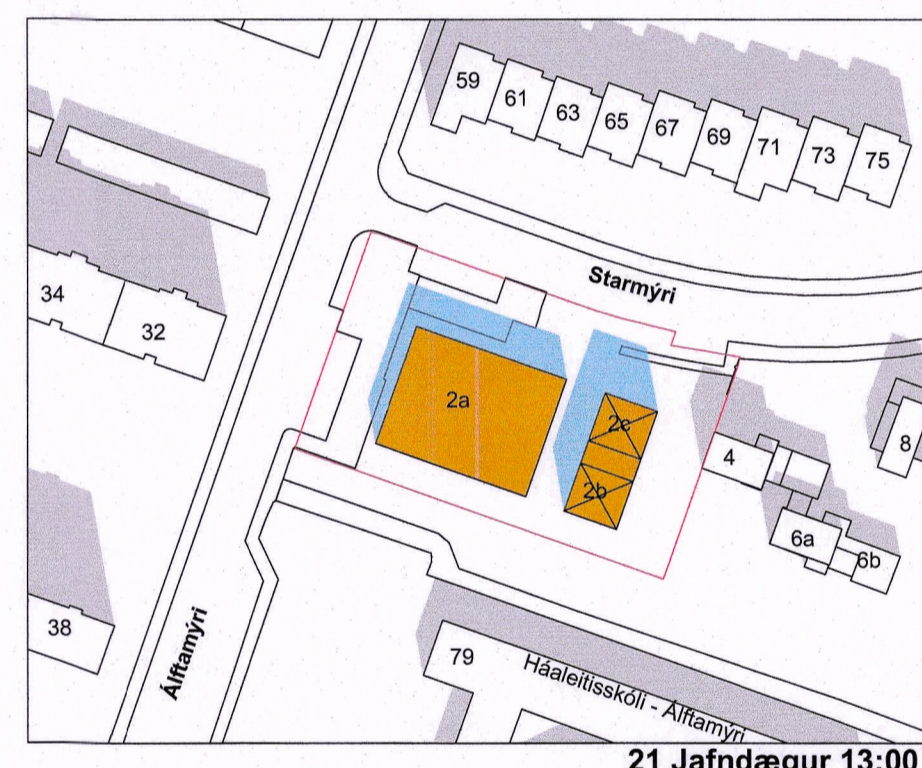

21 Jafndægur 13:00

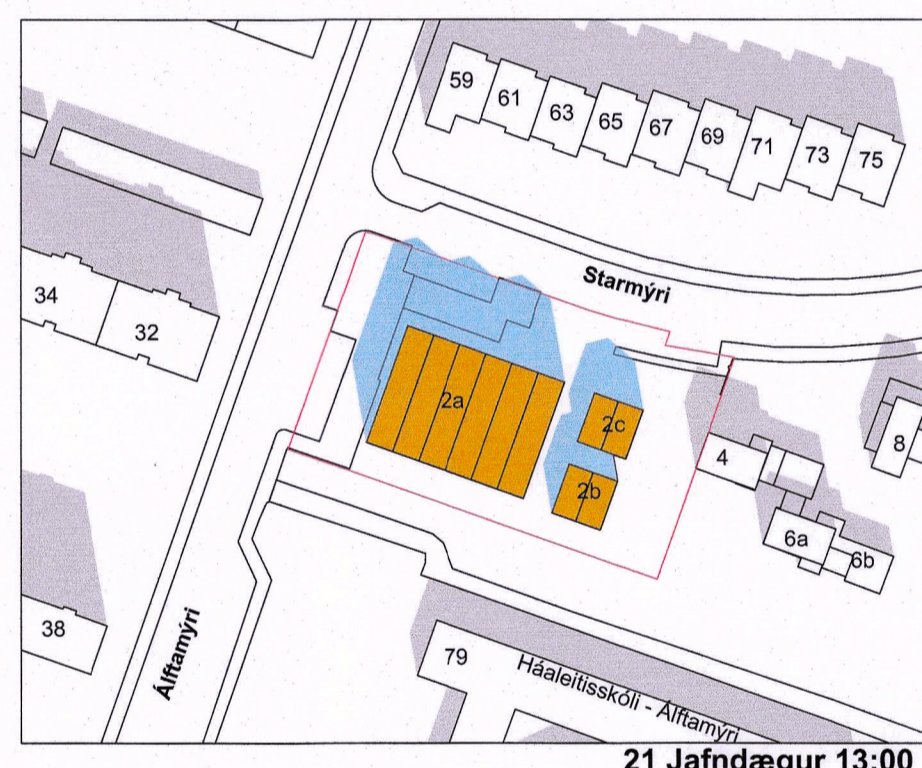

21 Jafndægur 13:00

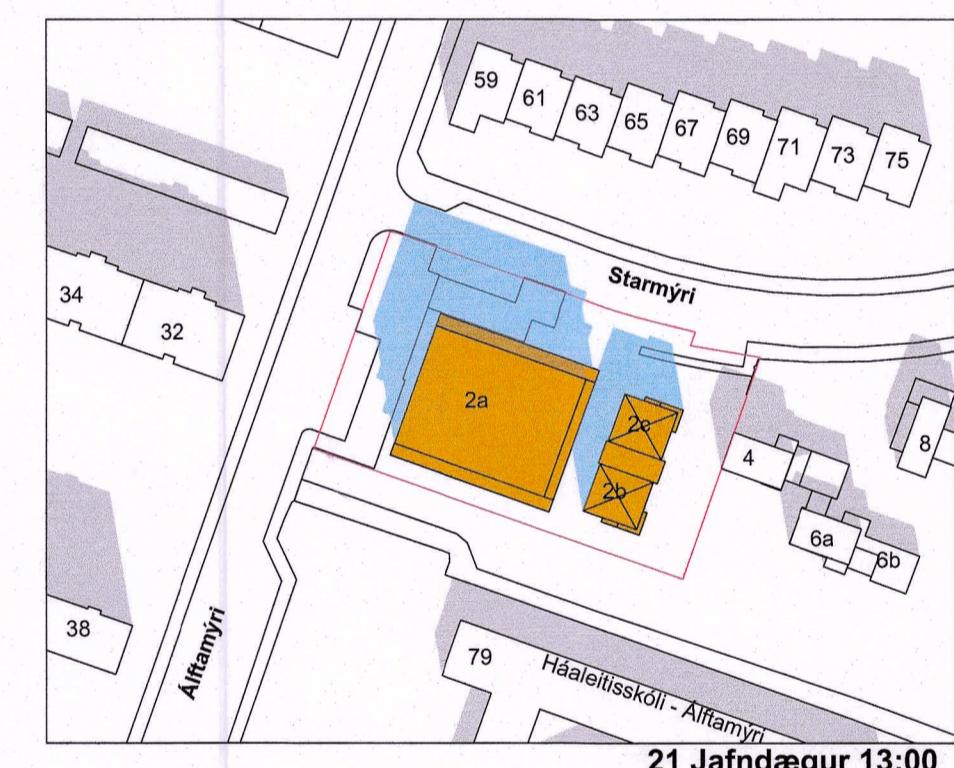

21 Jafndægur 13:00

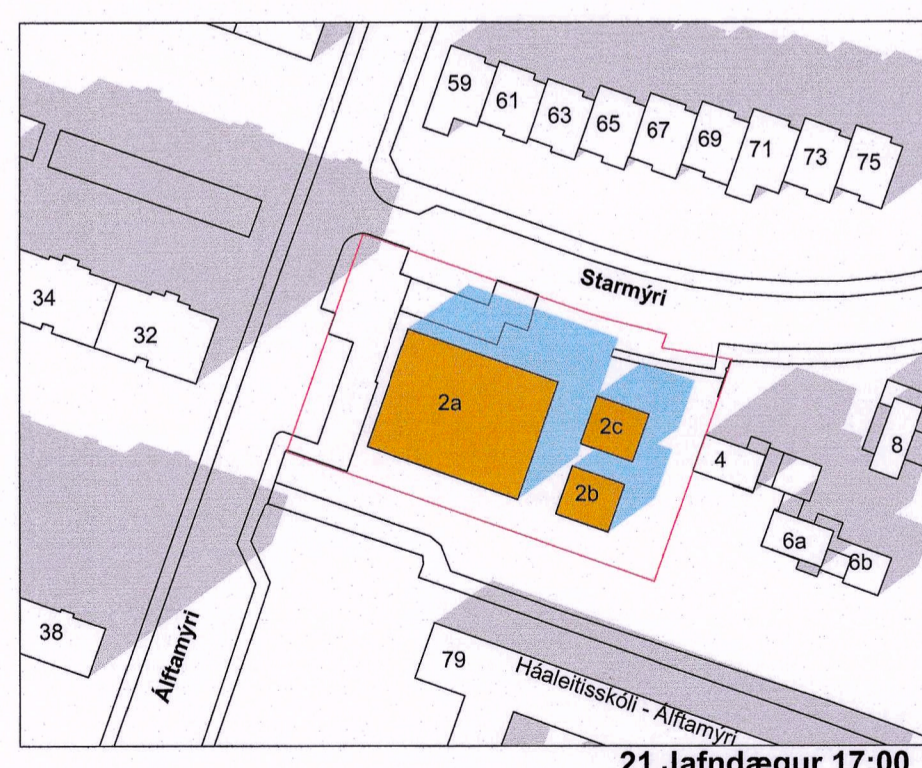

21 Jafndægur 17:00

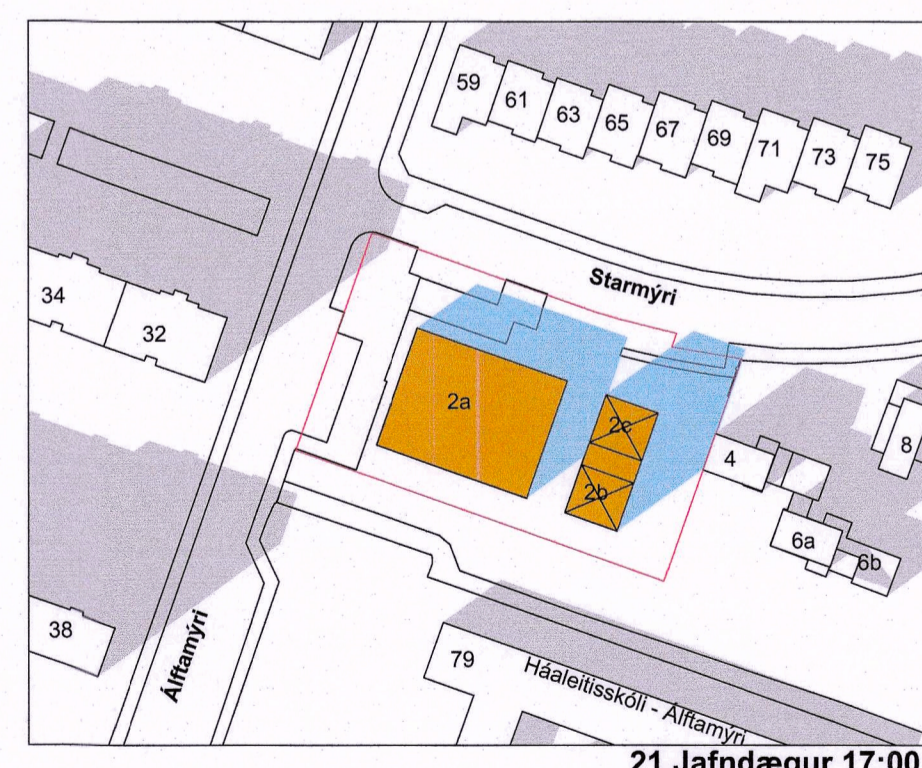

21 Jafndægur 17:00

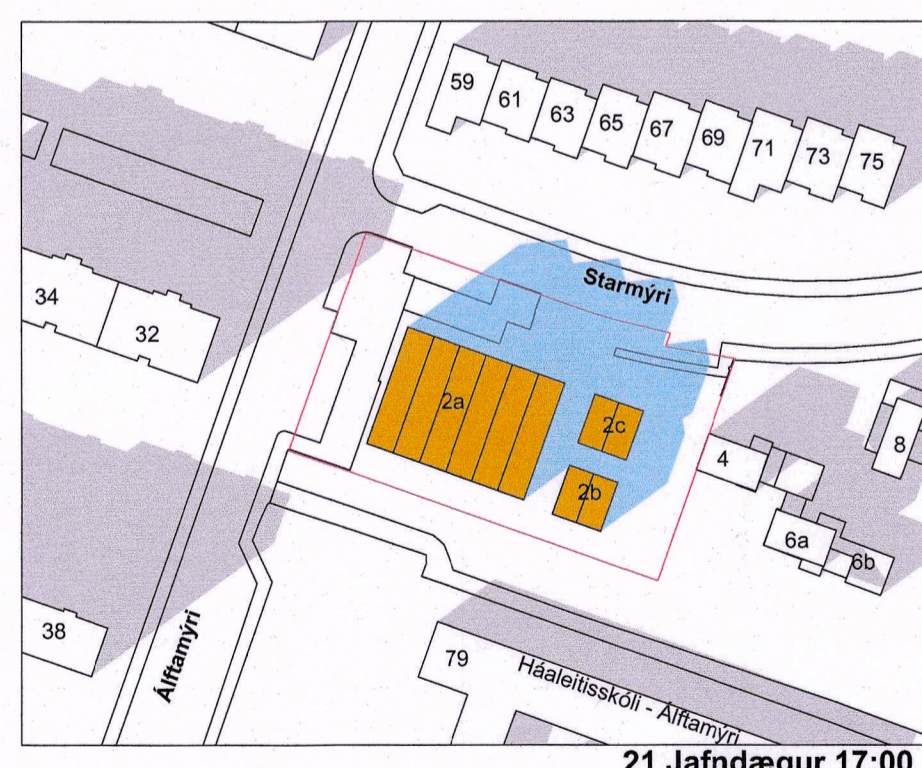

21 Jafndægur 17:00

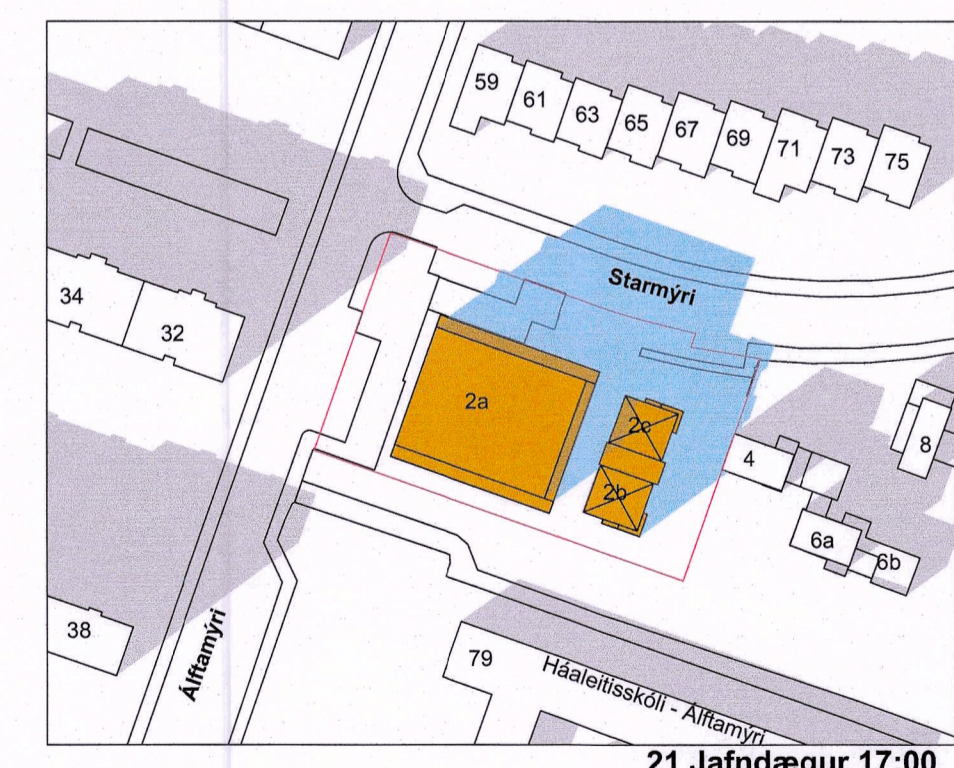

21 Jafndægur 17:00

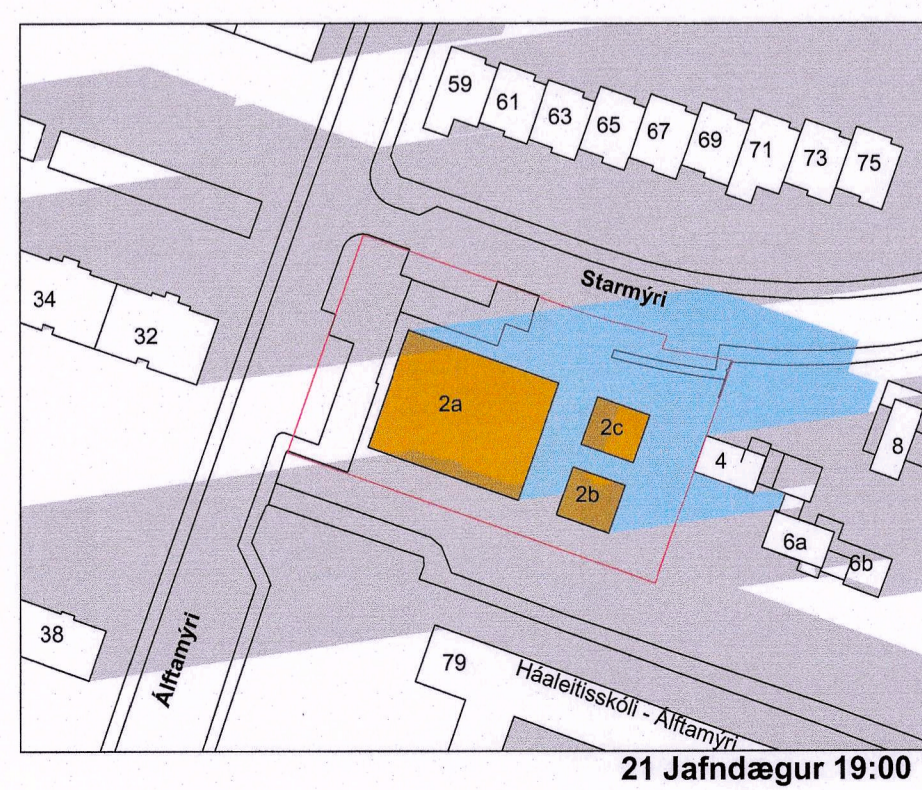

21 Jafndægur 19:00

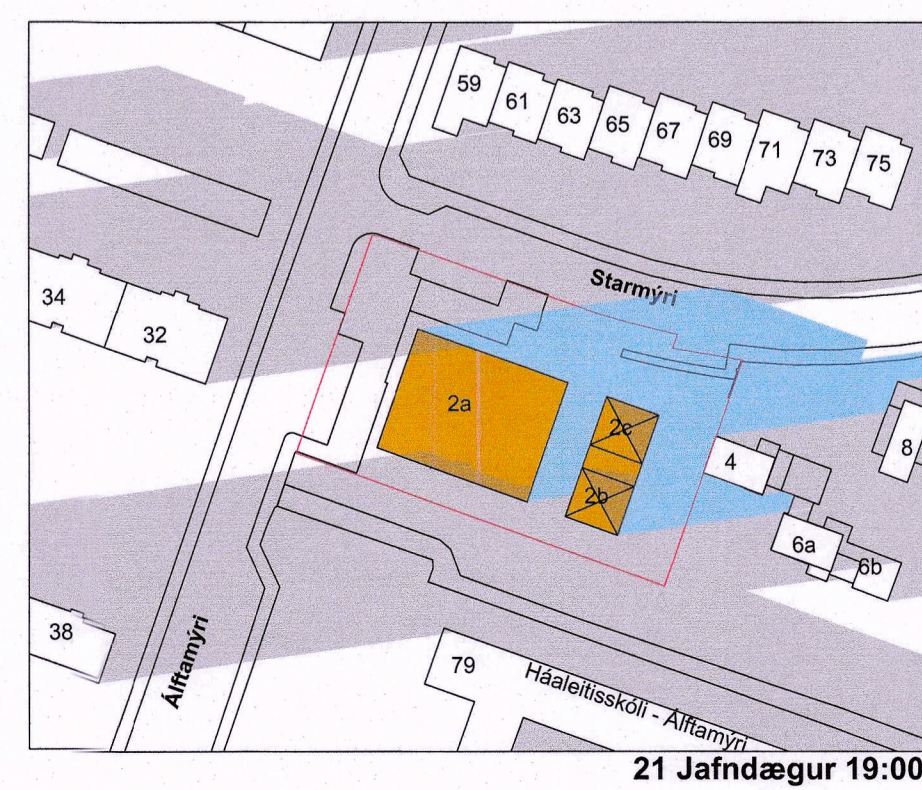

21 Jafndægur 19:00

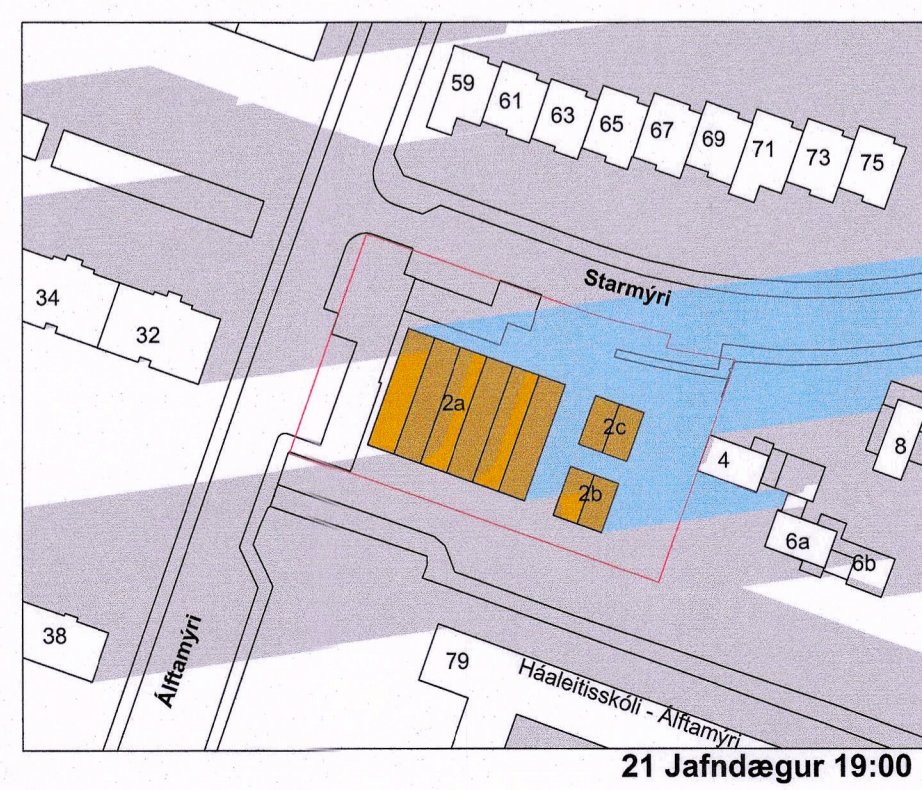

21 Jafndægur 19:00

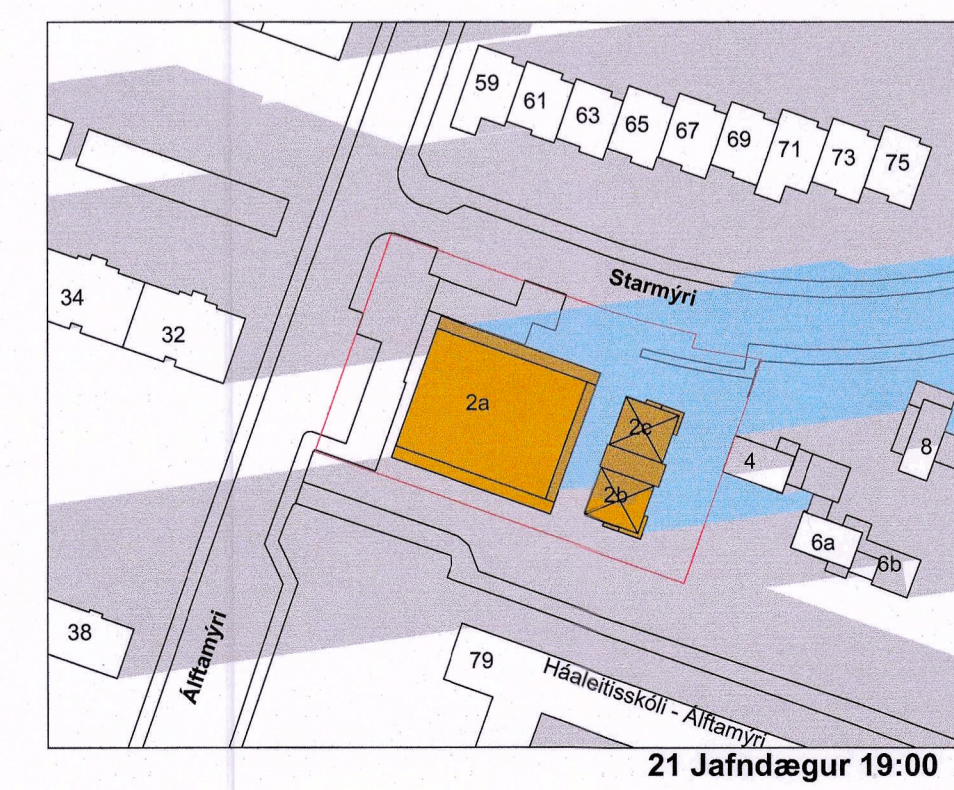

21 Jafndægur 19:00

Deiliskipulagsbreyting þessi sem fengið hefur meðferð í samræmi við ákvæði 1. mgr. 43. gr. skipulagsgálgar. 123/2010 var samþykkt í deiliskipulags- og samgönguáráði þann 4. mars 2020 og í borgarráði þann 12. mars 2020

Tillagan var auglýst frá 16. desember 2019 með athugasemdafrest til 29. janúar 2020

Auglýsing um gildistöku breytingarinnar var birt í B-deild Stjórnartíðnda þann \_\_\_\_\_ 20\_\_

**STARMÝRI 2**

Tillaga að breyttu deiliskipulagi

VERK NÚM: 1801  
DAGS: 18.02.2020  
TÖLV: \_\_\_\_\_

**PKDM**  
Bráutahöll 4, Reykjavík 105, Ísland  
Sími: 551 8050 Fax: 551 8077  
Net: pkdm@pkdm.is www.pkdm.is  
Pállmar Knísmundsson, kennitala: 080455-5269